PR Analysis Type II

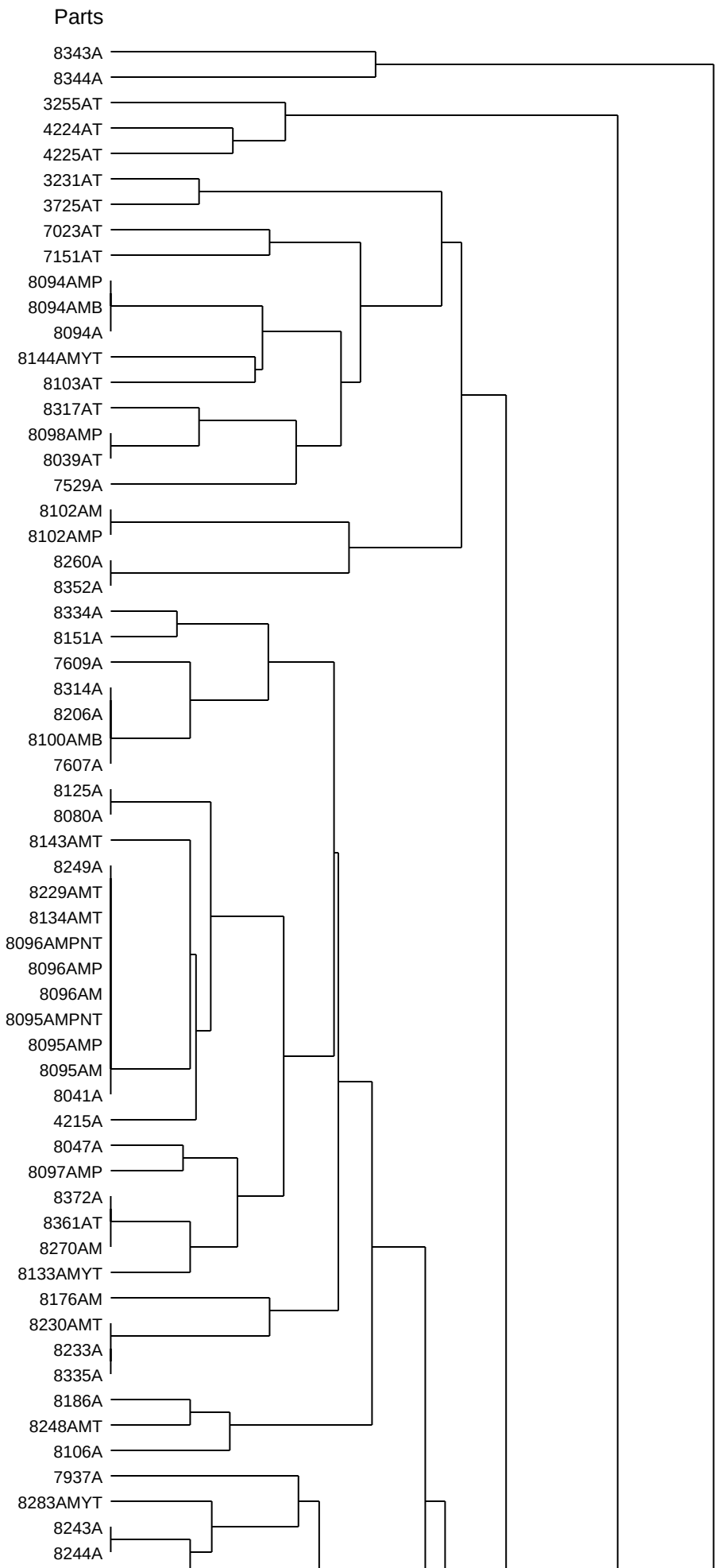

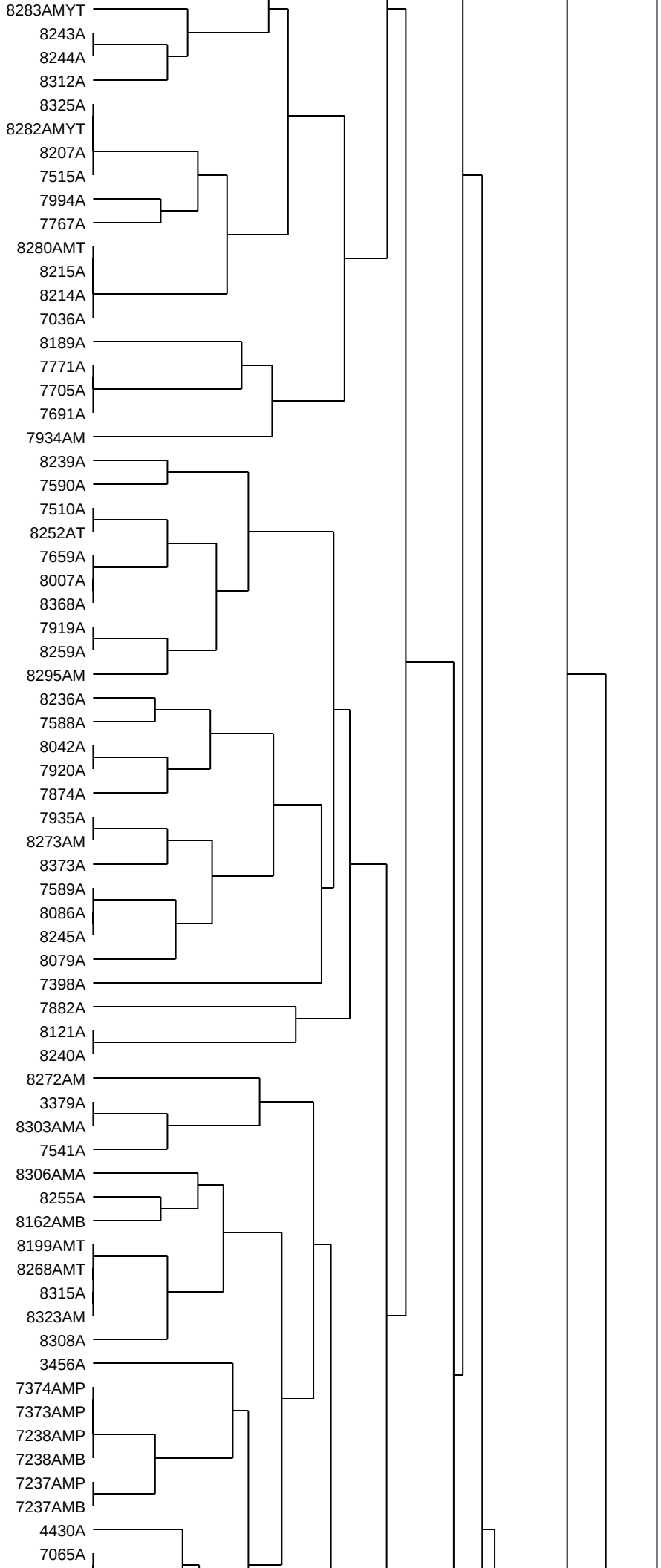
8283AMYT
8243A
8244A
8312A
8325A
8282AMYT
8207A
7515A
7994A
7767A
8280AMT
8215A
8214A
7036A
8189A
7771A
7705A
7691A
7934AM
8239A
7590A
7510A
8252AT
7659A
8007A
8368A
7919A
8259A
8295AM
8236A
7588A
8042A
7920A
7874A
7935A
8273AM
8373A
7589A
8086A
8245A
8079A
7398A
7882A
8121A
8240A
8272AM
3379A
8303AMA
7541A
8306AMA
8255A
8162AMB
8199AMT
8268AMT
8315A
8323AM
8308A
3456A
7374AMP
7373AMP
7238AMP
7238AMB
7237AMP
7237AMB
4430A
7065A

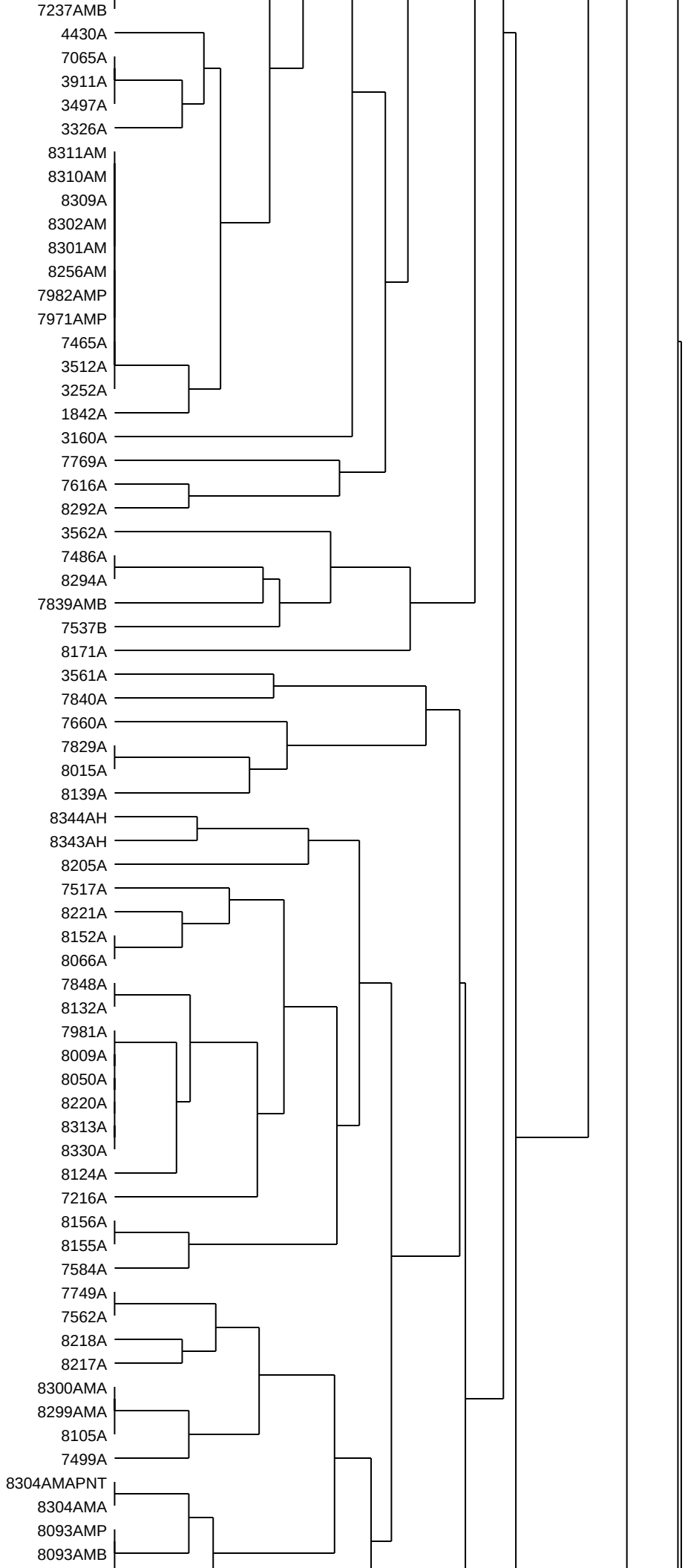
7237AMB
4430A
7065A
3911A
3497A
3326A
8311AM
8310AM
8309A
8302AM
8301AM
8256AM
7982AMP
7971AMP
7465A
3512A
3252A
1842A
3160A
7769A
7616A
8292A
3562A
7486A
8294A
7839AMB
7537B
8171A
3561A
7840A
7660A
7829A
8015A
8139A
8344AH
8343AH
8205A
7517A
8221A
8152A
8066A
7848A
8132A
7981A
8009A
8050A
8220A
8313A
8330A
8124A
7216A
8156A
8155A
7584A
7749A
7562A
8218A
8217A
8300AMA
8299AMA
8105A
7499A
8304AMAPNT
8304AMA
8093AMP
8093AMB

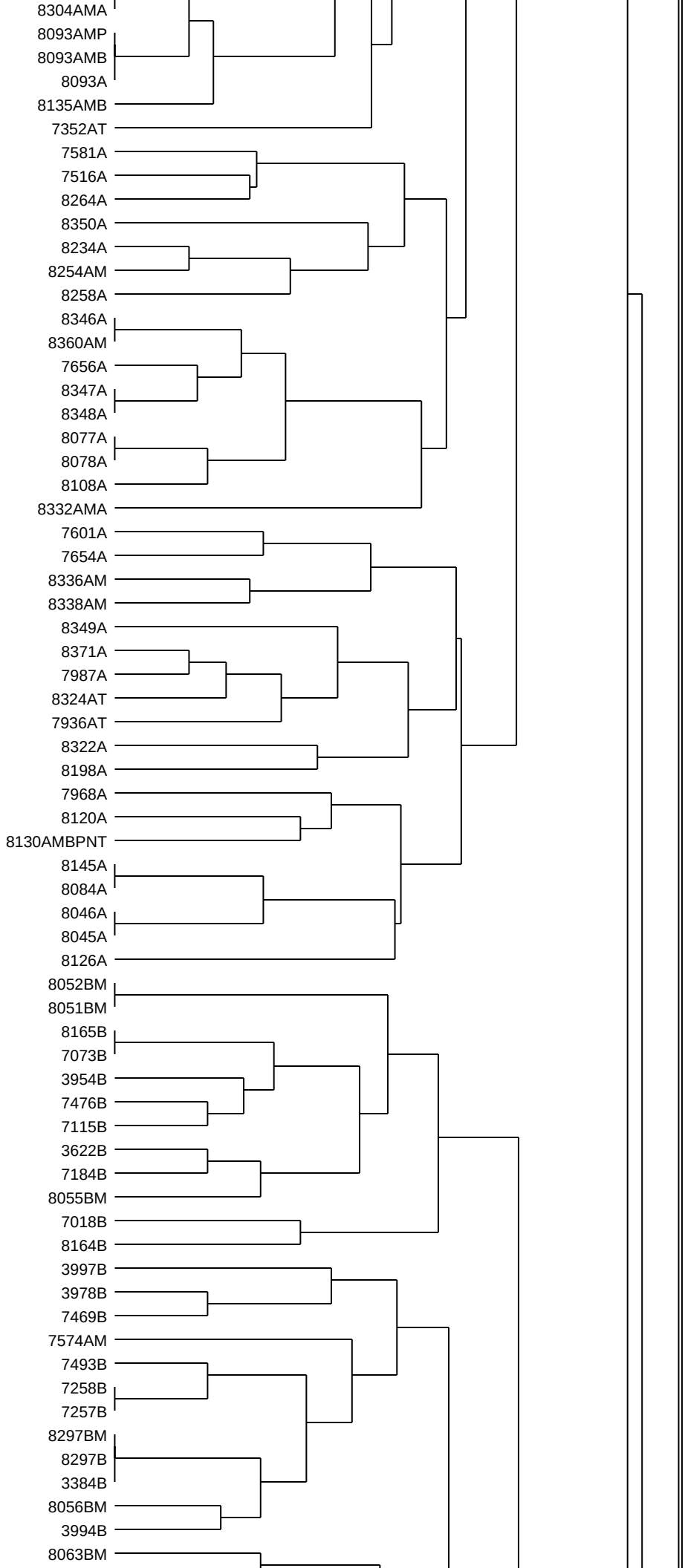
8304AMA
8093AMP
8093AMB
8093A
8135AMB
7352AT
7581A
7516A
8264A
8350A
8234A
8254AM
8258A
8346A
8360AM
7656A
8347A
8348A
8077A
8078A
8108A
8332AMA
7601A
7654A
8336AM
8338AM
8349A
8371A
7987A
8324AT
7936AT
8322A
8198A
7968A
8120A
8130AMBPNT
8145A
8084A
8046A
8045A
8126A
8052BM
8051BM
8165B
7073B
3954B
7476B
7115B
3622B
7184B
8055BM
7018B
8164B
3997B
3978B
7469B
7574AM
7493B
7258B
7257B
8297BM
8297B
3384B
8056BM
3994B
8063BM

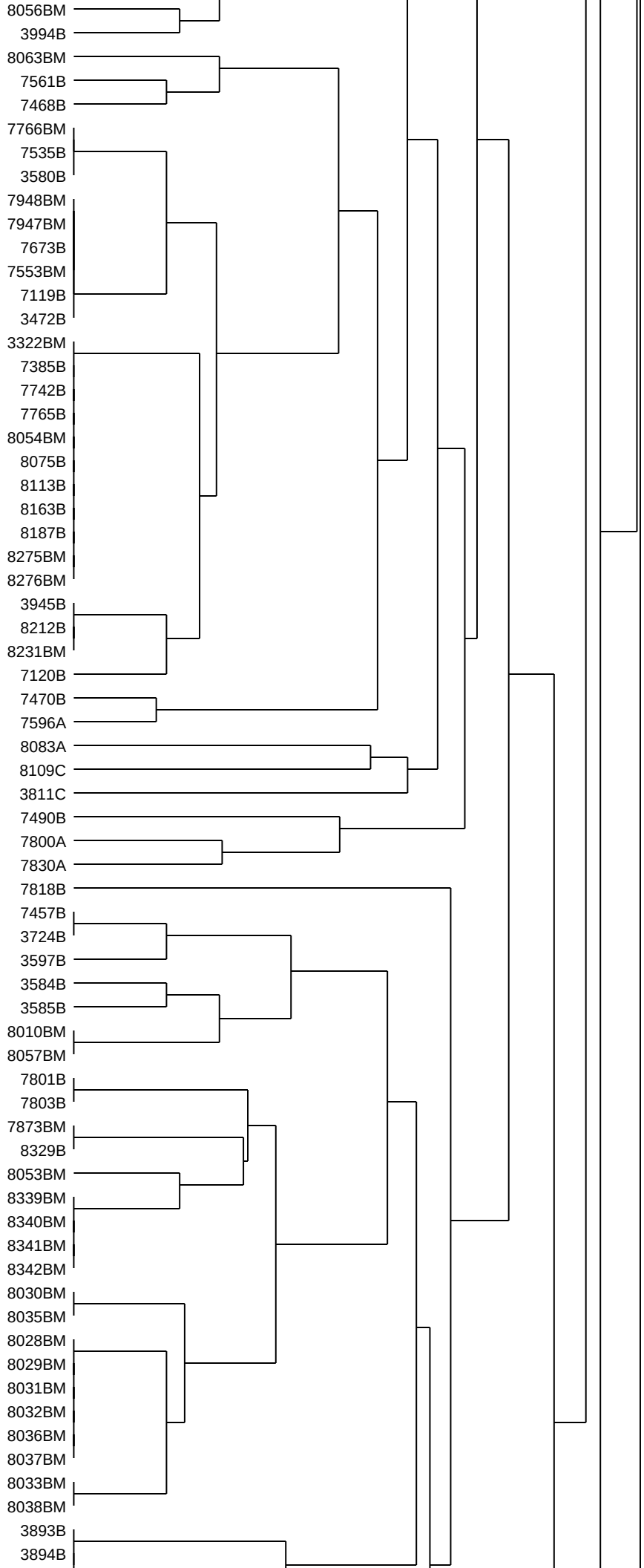
8056BM
3994B
8063BM
7561B
7468B
7766BM
7535B
3580B
7948BM
7947BM
7673B
7553BM
7119B
3472B
3322BM
7385B
7742B
7765B
8054BM
8075B
8113B
8163B
8187B
8275BM
8276BM
3945B
8212B
8231BM
7120B
7470B
7596A
8083A
8109C
3811C
7490B
7800A
7830A
7818B
7457B
3724B
3597B
3584B
3585B
8010BM
8057BM
7801B
7803B
7873BM
8329B
8053BM
8339BM
8340BM
8341BM
8342BM
8030BM
8035BM
8028BM
8029BM
8031BM
8032BM
8036BM
8037BM
8033BM
8038BM
3893B
3894B

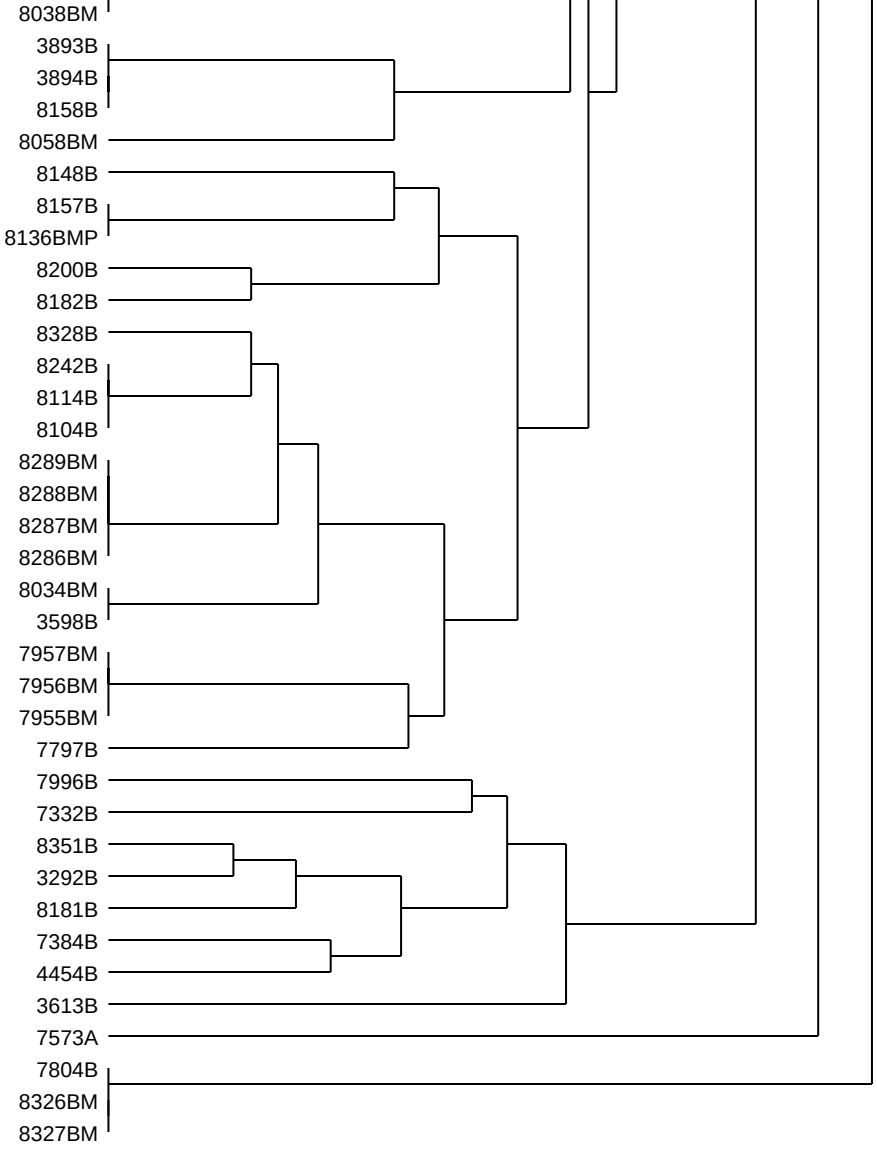
8038BM
3893B
3894B
8158B
8058BM
8148B
8157B
8136BMP
8200B
8182B
8328B
8242B
8114B
8104B
8289BM
8288BM
8287BM
8286BM
8034BM
3598B
7957BM
7956BM
7955BM
7797B
7996B
7332B
8351B
3292B
8181B
7384B
4454B
3613B
7573A
7804B
8326BM
8327BM